

WESTERN CANADA LOTTERY FOUNDATION

NINTH ANNUAL REPORT/APRIL 1, 1982 TO MARCH 31, 1983

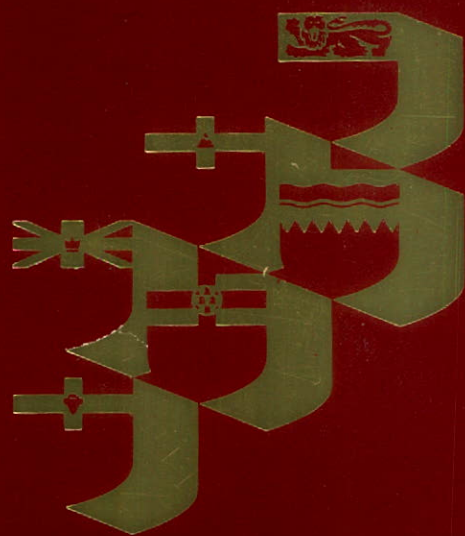

CHAIRMAN'S REPORT

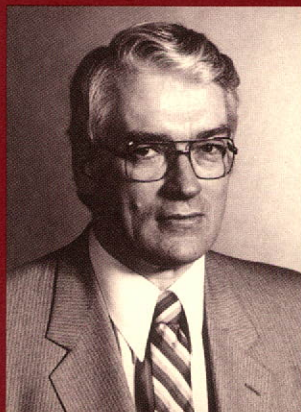

Wm. (BILL) CLARKE

The fiscal year ending March 31st, 1983 was one of considerable change and development for the Foundation, with two major projects being implemented throughout the course of the year.

The first project saw the Foundation enter into the field of "on-line gaming" with the introduction of the Canada-wide LOTTO 6/49 game. As well, major changes in the traditional game distribution network led to the establishment of eight regional distribution centres throughout Western Canada.

Sales performances continued to improve. Total sales increased from \$210 million to just over \$237 million, or 13%. Of this \$27 million growth in sales, the majority can be attributed to the introduction of the LOTTO 6/49 game in June 1982. The combined traditional games — WESTERN EXPRESS, PROVINCIAL and SUPER LOTO, enjoyed relative sales stability from the previous fiscal year. In addition, instant game sales in those authorizing provinces were very successful.

Total operating revenue increased to over \$69 million while the Western Canada payment to the Federal Government, under the 1979 agreement, increased to over \$12.5 million.

Continued sales growth, planned cost control efficiencies, and the anticipated levelling of inflation is expected to result in a record level of revenue available for distribution to the four member provinces of the Foundation during the fiscal year 1984.

Yours sincerely,

A handwritten signature in cursive script that reads "W. Clarke".

W. Clarke
Chairman

BOARD OF DIRECTORS



Wm. (Bill) Clarke
Chairman
Saskatchewan

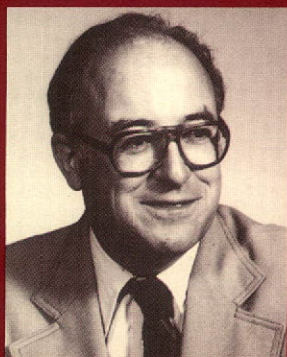

J.F.C. (Frank) Wright
First Vice-Chairman
Alberta

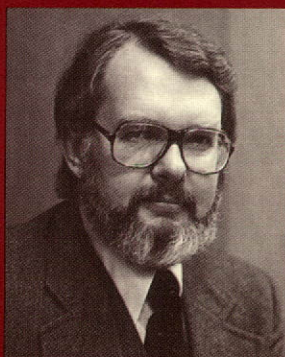

B. (Barry) Kelsey
Second Vice-Chairman
British Columbia

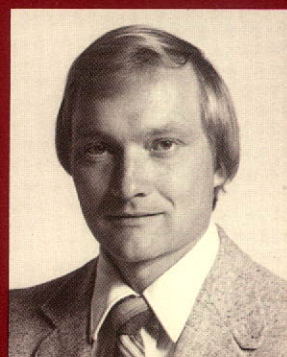

G. (Garth) Manness
Secretary
Manitoba

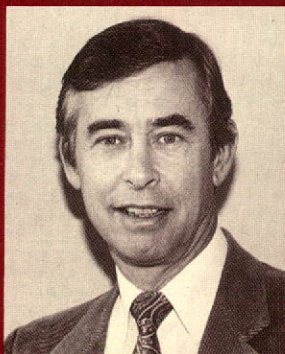

C.B. (Claire) Eraut
Director
British Columbia

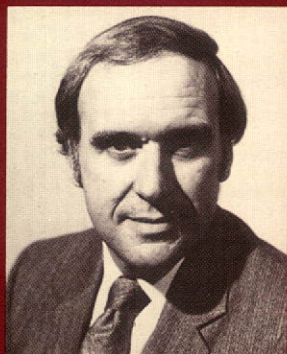

D. (Don) Hamilton
Director
Alberta

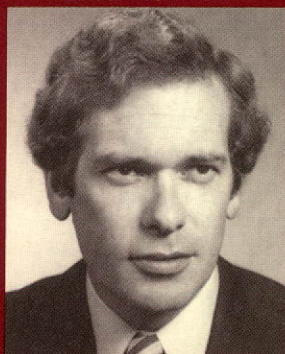

R.L. (Randy) Moffat
Director
Manitoba

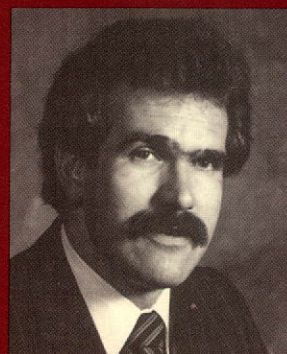

T. (Tom) Robinson
Director
Saskatchewan

GENERAL MANAGER

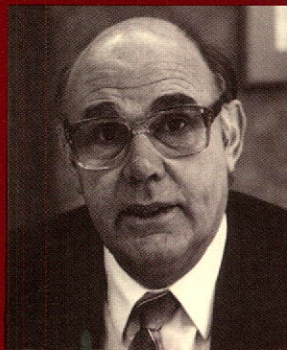

Guy Simonis

AUDITORS' REPORT

To the Members of the
Western Canada Lottery Foundation:

We have examined the combined balance sheet of the Western Canada Lottery Foundation and its related lottery organizations as at March 31, 1983 and the combined statement of operations for the year then ended. Our examination was made in accordance with generally accepted auditing standards, and accordingly included such tests and other procedures as we considered necessary in the circumstances.

In our opinion, these combined financial statements present fairly the financial position of the Western Canada Lottery Foundation and its related lottery organizations as at March 31, 1983 and the results of its operations for the year then ended in accordance with the accounting principles described in note 2 to the combined financial statements applied on a basis consistent with that of the preceding year.

Winnipeg, Canada,
June 10, 1983.

Clarkson Gordon
Chartered Accountants.

**WESTERN CANADA LOTTERY FOUNDATION
AND ITS RELATED LOTTERY ORGANIZATIONS
COMBINED BALANCE SHEET**
MARCH 31, 1983

ASSETS

Cash:	
Prize funds	\$14,189,433
Other	\$12,537,827
Due from Interprovincial Lottery Corporation	5,109,916
Other receivables	1,455,646
Prepaid expenses and deposits on equipment	1,845,995
Fixed assets (net of accumulated depreciation of \$2,828,601)	<u>11,307,447</u>
	<u>\$46,446,264</u>

LIABILITIES

Prizes payable	\$14,189,433
Accounts payable and accrued charges	7,010,555
Due to Provincial Governments or appointed organizations	17,468,456
Deferred revenue (note 2)	<u>7,777,820</u>
	<u>\$46,446,264</u>

On behalf of the Board:

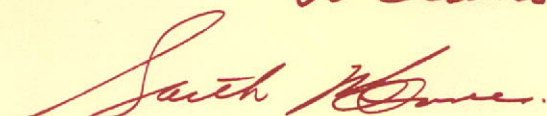
 Director
 Director

(see accompanying notes)

**WESTERN CANADA LOTTERY FOUNDATION
AND ITS RELATED LOTTERY ORGANIZATIONS
COMBINED STATEMENT OF OPERATIONS**
YEAR ENDED MARCH 31, 1983

Lottery sales (note 3)	<u>\$237,424,567</u>
Direct costs:	
Prizes	107,240,186
Retailer commissions	21,569,289
Ticket printing	<u>10,750,997</u>
	<u>139,560,472</u>
Sales less direct costs	<u>97,864,095</u>
Operating costs:	
Sales and distribution (note 4)	15,297,618
Advertising	5,766,829
Administration	4,588,660
Depreciation	2,828,601
Dissemination of winning numbers and public relations	2,727,378
Data services	<u>2,554,707</u>
	<u>33,763,793</u>
Net revenue before interest revenue	64,100,302
Interest revenue	<u>5,625,325</u>
Net revenue from lottery operations	<u>\$ 69,725,627</u>
Payment to the Federal Government (note 5)	\$ 12,548,498
Distributed to governments or appointed organizations in the following provinces or territories:	
British Columbia	27,518,090
Alberta	15,941,248
Saskatchewan	6,025,608
Manitoba	7,313,995
Yukon	168,623
Northwest Territories	<u>209,565</u>
	<u>\$ 69,725,627</u>

(see accompanying notes)

WESTERN CANADA LOTTERY FOUNDATION AND ITS RELATED LOTTERY ORGANIZATIONS NOTES TO COMBINED FINANCIAL STATEMENTS

MARCH 31, 1983

1. Nature of the Foundation

The Western Canada Lottery Foundation was incorporated under Part II of the Canada Corporations Act on May 13th, 1974. The Provincial Governments of Manitoba, Saskatchewan, Alberta, and British Columbia are members in the Foundation, and the Yukon Territory and the Northwest Territories participate with them as associate members in the sale of lottery tickets.

Under the terms of its incorporation, the Foundation is responsible for the conduct and management of lottery games in Western Canada. The WESTERN EXPRESS and instant lottery games are conducted solely by the Foundation and the Foundation participates in the conduct of the PROVINCIAL, SUPER LOTO, and LOTTO 6/49 lotteries through the Interprovincial Lottery Corporation. The Interprovincial Lottery Corporation is incorporated under the Canada Business Corporation Act, and its shares are held by Her Majesty the Queen in right of the respective provinces. The Western Canada Lottery Foundation is the Regional Marketing Organization for the PROVINCIAL, SUPER LOTO, and LOTTO 6/49 in the four western provinces. The Ontario Lottery Corporation, Loto-Québec, and the Atlantic Lottery Corporation are the Regional Marketing Organizations in Ontario, Quebec and the Atlantic provinces, respectively.

2. Accounting principles

The financial statements of the Foundation have been prepared in accordance with accounting principles that are considered appropriate for an organization of this type. The more significant of these accounting principles are summarized below:

(a) Principles of combination

In addition to the financial position of the Western Canada Lottery Foundation and the results of its operations, the combined financial statements include the costs of delivery of lottery tickets incurred by related lottery organizations in each province or territory and their related assets and liabilities.

(b) Accounting for the expenses of the PROVINCIAL and SUPER LOTO

As the Foundation is a Regional Marketing Organization for the PROVINCIAL and SUPER LOTO, it purchases PROVINCIAL and SUPER LOTO tickets from the Interprovincial Lottery Corporation. The net cost of these tickets (\$59,773,069), and the Foundation's share of the Interprovincial Lottery Corporation's administrative and advertising expenses (\$853,727), and interest revenue (\$3,292,946), are reflected in the expenses and interest revenue in the combined statement of operations.

WESTERN CANADA LOTTERY FOUNDATION AND ITS RELATED LOTTERY ORGANIZATIONS NOTES TO COMBINED FINANCIAL STATEMENTS (cont'd.)

MARCH 31, 1983

(c) Deferred revenue

Revenue and expenses related to draws held during the year ended March 31, 1983 are included in the combined statement of operations on an accrual basis. Net receipts from the sale of lottery tickets related to drawings held subsequent to March 31, 1983 have been recorded as deferred revenue.

(d) Capital expenditures

Fixed asset purchases which materially affect income are capitalized and depreciated on a straight line basis over a period of five years. Other capital expenditures are charged to current operations at the time of acquisition.

3. Lottery sales

Sales revenue by product is as follows:

	<u>1983</u>	<u>1982</u>
WESTERN EXPRESS \$	80,839,725	\$ 89,394,597
PROVINCIAL	55,526,530	59,583,730
SUPER LOTO	66,435,060	58,605,640
LOTTO 6/49	27,937,891	
Instant	6,685,361	2,983,100
	<u>\$237,424,567</u>	<u>\$210,567,067</u>

4. Sales and distribution expenses and comparative figures

Sales and distribution expenses include distributor commissions in the amount of \$3,134,311 and expenses of related lottery organizations in the amount of \$6,988,790. The distributor commissions represent monies paid to distributors in certain jurisdictions prior to a change in the system of ticket distribution. Related lottery organizations are now responsible for the distributor function.

Comparative figures are not presented primarily because the costs of distributing tickets for the previous year are not available on a comparable basis to those presented in the current year.

5. Payment to the Federal Government

The Interprovincial Lottery Corporation has agreed to make quarterly payments of \$6 million in 1979 dollars to the Government of Canada as a result of an agreement between the Provincial Governments and the Federal Government on the withdrawal of the Federal Government from the lottery field. The Foundation, as a Regional Marketing Organization of the Interprovincial Lottery Corporation, has been directed and has agreed to remit the four western provinces' share of the above payments to the Interprovincial Lottery Corporation based on its proportionate share of the sales of the PROVINCIAL and SUPER LOTO lotteries (which in the 1983 fiscal year represented 39 percent).

SOME WINNERS

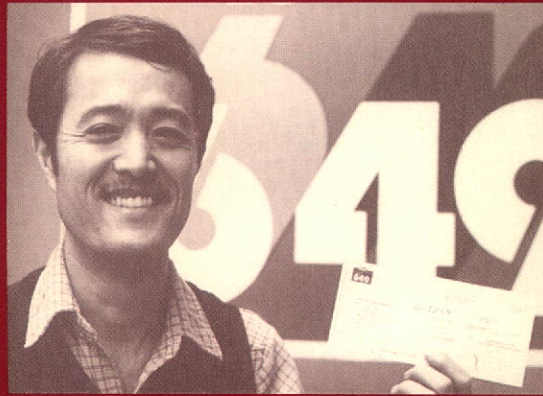

Mr. Takashi Yamaki of Vancouver, British Columbia, a silk screener, prints window decals for the LOTTO 6/49 game. On March 5th, he was holding a cheque with the familiar LOTTO 6/49 logo in the corner — a cheque worth \$125,912.70.

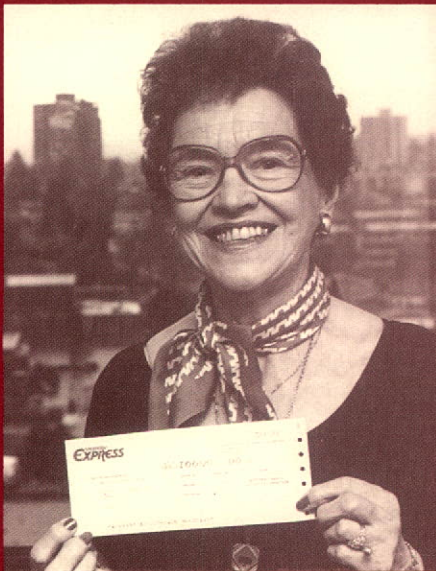

Mrs. Florence Marshall of Burnaby, British Columbia, has been buying WESTERN EXPRESS tickets since the lottery began. Her persistence finally paid off on March 16, 1983, when she won \$10,000!



Six young men, all residents of the Vancouver, British Columbia area, and all employees of Richmond Imports, journeyed to Winnipeg to collect the \$500,000 prize they won on the March 25th PROVINCIAL draw! These six happy men are **Robert Warren, Craig Revill, Rob Reynolds, Bill Dieleman, Tony Carr** and **Steve Greenway**.

What started out to be a quiet evening of watching television, turned into a night of song and celebration that **Jim Campbell** will remember for a long time. The twenty-four year old Victoria, British Columbia resident was watching the February 23rd "WINSDAY" program when he discovered he was a \$100,000 prize winner!

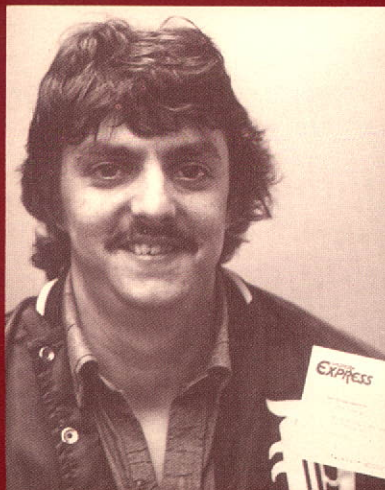

Lucien Cusson was all smiles when he arrived in Winnipeg to claim his \$500,000 prize for the March 18, 1983 PROVINCIAL. The thirty-five year old Edmonton, Alberta resident said he plans to purchase his first home with his winnings.

MORE WINNERS

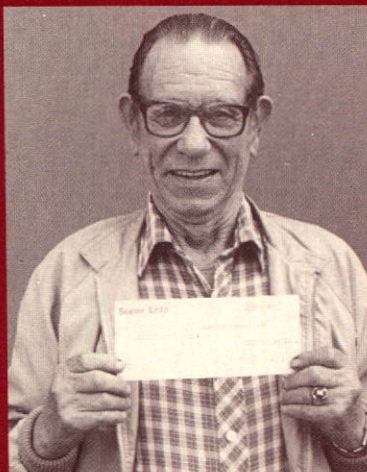

Olaf Olafson of Burnaby, British Columbia, expects to use some of his \$100,000 February 27, 1983 SUPER LOTO prize for a trip to his native Norway.



Mrs. Lorraine Foster of Edmonton, Alberta, beams a smile of prosperity as she proudly displays her \$100,000 prize won on the January 26, 1983 WESTERN EXPRESS draw.

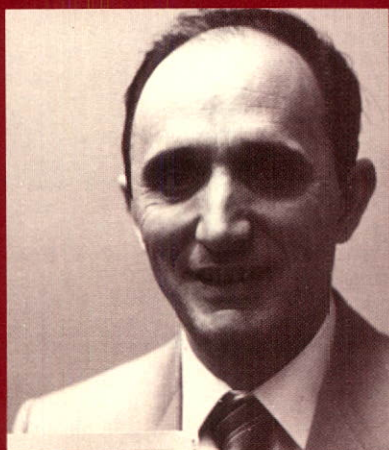

◀ Forty-six year old **Guenter Breuer's** instinct paid off when he correctly selected five out of six regular numbers and the bonus number for the January 15th LOTTO 6/49 draw. The Surrey, British Columbia resident collected \$27,854.10 for his efforts.

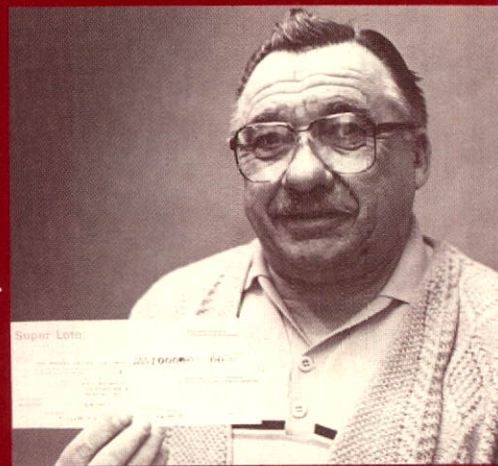

▶ **Fred Malowski** said he wanted to see the "color of his money" before he got excited about his \$100,000 lottery win! Once the Dauphin, Manitoba, resident had his February 27, 1983 SUPER LOTO cheque in hand, it was easy to see he was a pretty excited gentleman!

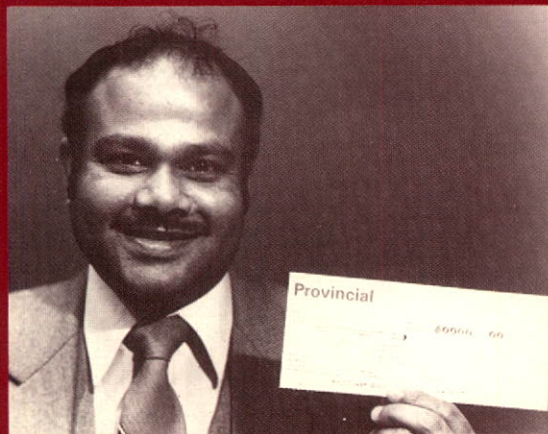

Brisham Prasad of Vancouver, British Columbia, always seems to be one number out from winning a major prize. On the November 5, 1982, PROVINCIAL draw it happened again. This time, however, it was the first digit he missed, which meant a nice windfall worth \$50,000!

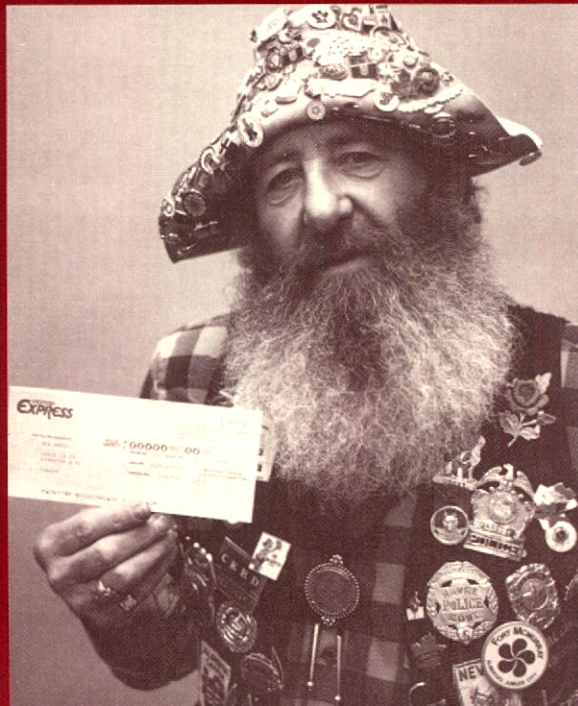

Klondike Mike Strikes Gold! Bob Breen of Edmonton, Alberta, known to most as Klondike Mike, held a winning ticket for the December 22, 1982 WESTERN EXPRESS draw worth \$100,000!



Joyce Kettles and **Jim McGregor** said they had "that winning feeling" going into the March 27, 1983 SUPER LOTO draw. The Camrose, Alberta residents' premonition proved correct — their ticket was good for a \$1 Million grand prize!

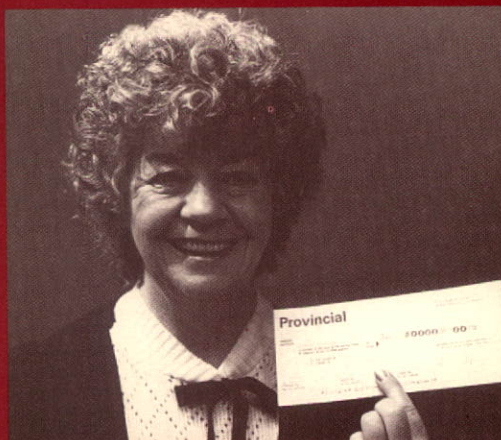

"When I turn sixty-five, I am going to be a happy old lady without a worry in the world," said **Mrs. Madeleine Fillion**. The Winnipeg, Manitoba, resident said she plans to invest her November 26, 1982 PROVINCIAL prize of \$50,000 in a term deposit for her retirement.

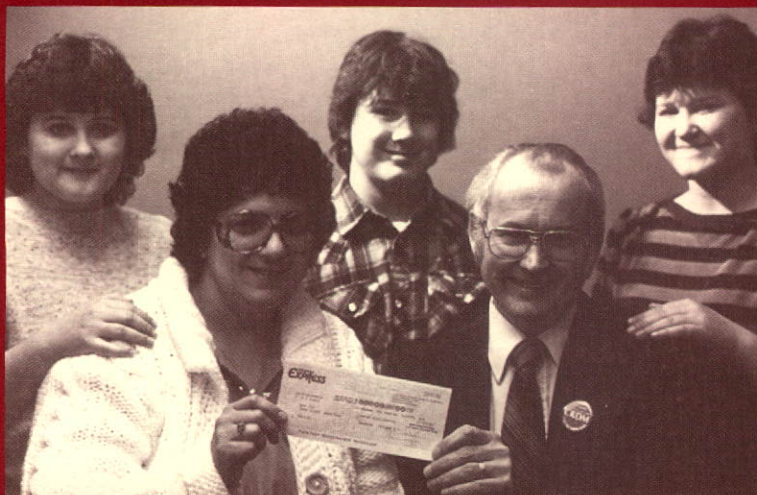

Mr. George Curle purchased the last remaining ticket at a stationery store for the December 1, 1982 WESTERN EXPRESS draw. The ticket may have been the last, but it certainly wasn't the least — the Swan River, Manitoba family arrived at the prize payout centre to claim \$100,000!

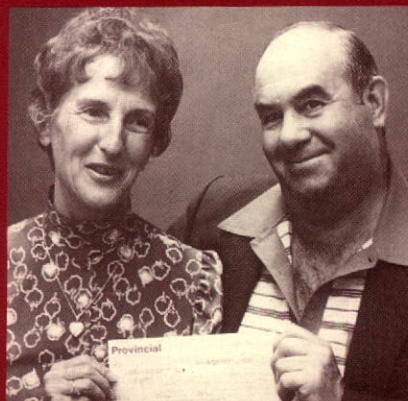

James and Emma Spencer of Saskatoon, Saskatchewan are convinced luck runs in threes. The first of the three tickets the couple purchased for the February 18, 1983 draw, contained a \$5 bearer cheque, the second a \$50 bearer cheque and the third was a grand prize winner of \$50,000 on the PROVINCIAL!



Mrs. Edna Clovis's horoscope for January 5, 1983, read "Doors will be wide open". And so they were at the Western Canada Lottery Foundation when she and her husband **Les** of Calgary, Alberta, claimed the \$100,000 "WINDSAY" prize!



Tom and Carol Loader of Golden, British Columbia had big plans for their January 19, 1983 WESTERN EXPRESS \$100,000 win! The young couple will be buying their first home with their windfall.



Janet Wiebe and **Roy Hildebrand** of Gouldtown, Saskatchewan plan to be married next year. The \$10,000 prize that the happy couple won on the October 27th WESTERN EXPRESS Draw will be used toward their wedding.



Elsa Ranjo of Winnipeg, Manitoba has big plans for her August 18, 1982 \$10,000 WESTERN EXPRESS win. The nurses aid is flying home to her native Phillipines to visit her family and friends.

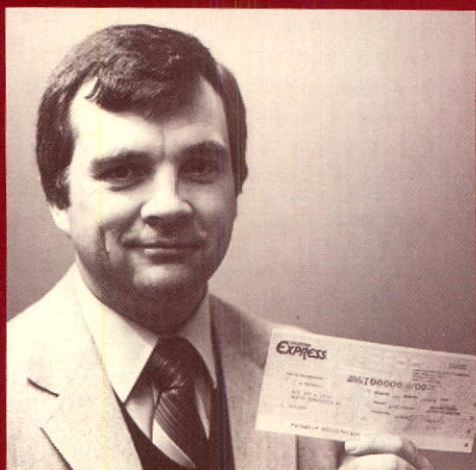

◀ **Charles Maxwell's** search for a January 26th WESTERN EXPRESS ticket wasn't in vain. The final JACKPOT draw was to be held on that date and the Vancouver, British Columbia resident had to search long and hard for a Retailer with tickets. The end result, however, was a most satisfying win of \$100,000!

Walter Lasiuk, an agricultural technician with the Federal Government, was still in shock when he and his wife, **Joan**, came to Winnipeg to collect their major prize. The Saskatoon, Saskatchewan residents won \$100,000 on the November 10, 1982 WESTERN EXPRESS draw!

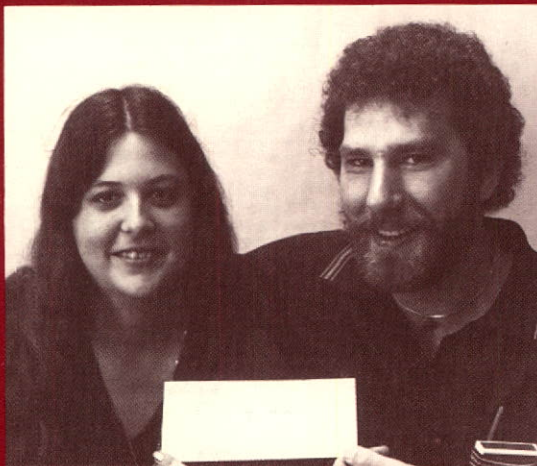
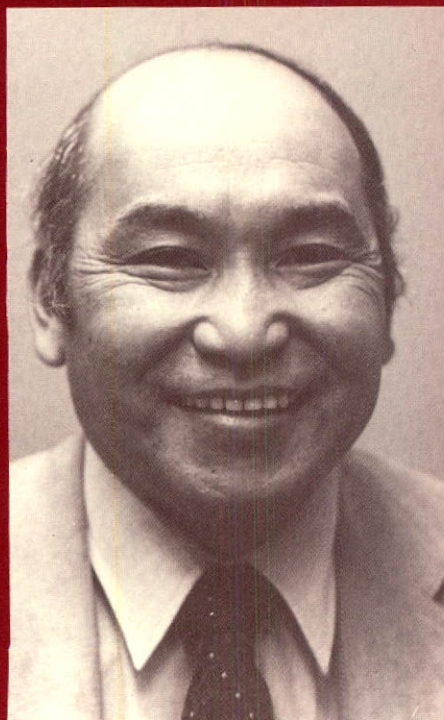

Robert and Louise Thiesen of Salmon Arm, British Columbia couldn't be happier about their June 27, 1982 \$100,000 SUPER LOTO win. The couple plans to add their winnings to the \$1,000 they won on the May SUPER LOTO draw and put it towards buying property.

Ken Yoshioka is happy with the \$1,152,467.20 cheque he received. Ken and his wife **Ruby**, of Lethbridge, Alberta, correctly predicted the six out of six winning numbers on the January 29, 1983 LOTTO 6/49 draw!

WINNING NUMBERS LISTS

In the event of discrepancy between these lists and the official winning numbers lists, the latter shall prevail.

LOTTO 6/49 JUNE 12, 1982 - MARCH 26, 1983

Date	The 6 winning numbers win in any order						Bonus Number
JUNE 12, 1982	3	11	12	14	41	43	13
JUNE 19, 1982	8	33	36	37	39	41	9
JUNE 26, 1982	1	6	23	24	27	39	34
JULY 3, 1982	3	9	10	13	20	43	34
JULY 10, 1982	5	14	21	31	34	47	45
JULY 17, 1982	8	20	21	25	31	41	33
JULY 24, 1982	18	25	28	33	36	42	7
JULY 31, 1982	7	16	17	31	40	48	26
AUG. 7, 1982	5	10	23	27	37	38	33
AUG. 14, 1982	4	15	30	37	46	48	3
AUG. 21, 1982	7	9	21	33	38	42	45
AUG. 28, 1982	11	17	19	20	36	43	9
SEPT. 4, 1982	7	14	17	20	37	47	34
SEPT. 11, 1982	25	28	29	30	35	44	3
SEPT. 18, 1982	8	18	36	39	41	47	31
SEPT. 25, 1982	9	12	13	14	44	48	18
OCT. 2, 1982	4	14	18	40	43	44	5
OCT. 9, 1982	13	16	18	34	35	36	26
OCT. 16, 1982	11	23	25	28	29	36	27
OCT. 23, 1982	7	18	23	25	37	45	39
OCT. 30, 1982	11	18	19	31	37	45	41
NOV. 6, 1982	8	14	16	18	31	48	45
NOV. 13, 1982	4	11	23	24	25	45	41
NOV. 20, 1982	3	4	19	33	34	48	39
NOV. 27, 1982	5	17	21	28	30	43	36
DEC. 4, 1982	6	17	24	36	38	46	29
DEC. 11, 1982	4	9	10	11	43	46	3
DEC. 18, 1982	7	13	23	32	33	45	36
DEC. 25, 1982	11	18	22	28	35	37	42
JAN. 1, 1983	25	26	31	35	45	48	12
JAN. 8, 1983	11	19	25	31	32	36	44
JAN. 15, 1983	8	34	37	39	41	47	18
JAN. 22, 1983	5	10	30	35	36	45	13
JAN. 29, 1983	8	22	26	27	34	42	14
FEB. 5, 1983	3	5	6	33	38	39	8
FEB. 12, 1983	10	14	25	31	44	47	17
FEB. 19, 1983	11	13	15	16	24	31	9
FEB. 26, 1983	11	12	19	25	29	44	48
MARCH 5, 1983	2	7	21	22	30	33	3
MARCH 12, 1983	11	15	25	38	41	43	37
MARCH 19, 1983	2	10	11	31	43	49	29
MARCH 26, 1983	21	24	25	32	39	49	40

WESTERN EXPRESS APRIL 7, 1982 - MARCH 30, 1983

Draw Number and Date	\$10,000 Winners	\$100,000 Winners	Draw Number and Date	\$10,000 Winners	\$100,000 Winners	Draw Number and Date	\$10,000 Winners	\$100,000 Winners
DRAW 142 APR. 7, 1982	3420557 1637157 2517124 2698133 1989916	2868365 2860892 3564041 3139991 2614755	DRAW 262 JUNE 30, 1982	2965078 3044557 2910367 1610333 2255375	2368203 3448236 2167865 3440015 1231314	DRAW 382 SEPT. 22, 1982	3362517 3046275 2849121 1131653 3534664	1159028 3050319 1129100 1264502 2168612
DRAW 152 APR. 14, 1982	2834723 3632996 1218073 1434265 2051797	3524300 1796408 2956390 2756181 3414153	DRAW 272 JULY 7, 1982	2850453 3232016 3341115 2844402 1586864	2746270 1373938 1110186 1969386 1824909	DRAW 392 SEPT. 29, 1982	3515480 1662904 2729781 1692222 2782022	3799967 3411293 2632496 3320956 3073028
DRAW 162 APR. 21, 1982	1896652 3369711 2122740 2534243 2379104	3524389 2257458 2990962 1770654 1970396	DRAW 282 JULY 14, 1982	3030543 1559966 1517521 1518378 2848807	1938731 3174407 3481731 3060991 3631086	DRAW 402 OCT. 6, 1982	2896951 1773436 2045324 1131422 1289390	1772008 2634961 1112458 3629716 1458693
DRAW 172 APR. 28, 1982	3471970 3436904 1245595 2665298 1818834	1421592 1298426 1697356 3552408 4263538	DRAW 292 JULY 21, 1982	3717326 1310760 1837760 1621000 3540606	2540046 1855784 3648770 1492272 1518160	DRAW 412 OCT. 13, 1982	2361474 2046416 2384499 2221123 2128958	3526575 3524530 3559609 1759027 3472244
DRAW 182 MAY 5, 1982	6344237 4794025 6589358 5618006 5611425	6424207 7252743 6768639 7326173 6226684	DRAW 302 JULY 28, 1982	1899370 2784867 3448164 2452642 1655484	3232479 2360142 2495821 2694013 3064228	DRAW 422 OCT. 20, 1982	3697193 1131554 2566886 2535407 2940660	2145040 1352883 3497720 1517846 1389710
DRAW 192 MAY 12, 1982	1453735 1754070 1564249 1741700 3023135	3889160 3089901 1399735 3217407 1645911	DRAW 312 AUG. 4, 1982	2153899 2465289 2339590 2486165 2981698	1877517 3556484 1394637 3243951 3395425	DRAW 432 OCT. 27, 1982	1364283 2375009 2014627 2382042 1937952	1914291 3068836 3098429 1116508 3236610
DRAW 202 MAY 19, 1982	3732907 2059955 1921438 3841996 3146779	3119512 2879157 1596371 1334529 1284798	DRAW 322 AUG. 11, 1982	1292556 2441094 1835366 3172431 1171553	2277070 2975029 1489277 3062623 1629228	DRAW 442 NOV. 3, 1982	1930503 2383341 2788796 1181095 3512741	1510761 2011477 1832070 2411129 2124946
DRAW 212 MAY 26, 1982	3498223 3989403 3368258 2867284 3973559	2188397 3737205 1478654 2461361 2289898	DRAW 332 AUG. 18, 1982	1460613 3173385 1248908 2620890 2847220	2393065 2012299 3545109 1572980 2635982	DRAW 452 NOV. 10, 1982	1555538 2475225 2310187 3130231 2486275	3174817 2011789 3452085 1375599 3329903
DRAW 222 JUNE 2, 1982	2057009 2016629 3321016 2633064 2748390	1372484 2781417 1179875 2640798 3567638	DRAW 342 AUG. 25, 1982	3666484 2216271 1827340 1726280 2016723	3667204 3747889 2996888 2589626 2711266	DRAW 462 NOV. 17, 1982	1285853 2677379 1422126 3364329 1439645	1130777 2340926 2567156 3413392 1149178
DRAW 232 JUNE 9, 1982	1547363 3180585 2842608 1710040 1983967	1646685 3715271 1842850 3529937 2540126	DRAW 352 SEPT. 1, 1982	2466162 3231423 1299768 2838994 1957341	2148913 1974992 1983360 3684363 2464203	DRAW 472 NOV. 24, 1982	3375257 1416274 1215376 3339065 1936126	1332751 3448322 1843148 1785789 3051028
DRAW 242 JUNE 16, 1982	1854582 1676132 1113118 3354553 2286723	2021274 1969860 3097693 3751367 2799060	DRAW 362 SEPT. 8, 1982	2955401 2894122 3332073 3773949 3262783	3371329 2579077 2167110 2059336 1948819	DRAW 482 DEC. 1, 1982	1648767 2654494 2193041 2239415 2318742	2685440 3420796 2190499 1736963 1194706
DRAW 252 JUNE 23, 1982	1422199 2190843 2373073 1879601 2468221	2166764 1343287 2411048 2025916 3556710	DRAW 372 SEPT. 15, 1982	1158592 2925689 2341900 1563587 3379075	3345669 3161416 3721621 3492219 1792064	DRAW 492 DEC. 8, 1982	3529770 1868873 1416871 1462400 2761751	2371625 1230834 3353089 2852409 2878591

SUPER LOTO APRIL 25, 1982 - MARCH 27, 1983

Draw Number and Date	Amount	Winning Number	Draw Number and Date	\$1 Million Winners	\$100,000 Winners	Draw Number and Date	\$1 Million Winners	\$100,000 Winners
DRAW 023 APRIL 25, 1982	Free Ticket \$100 \$1,000 \$10,000 \$100,000	16 840 9120 77718 682030 281778 394639 227559 631661 773359	DRAW 026 JULY 25, 1982	2493764 1006284 2457161 2784370	776B438 759A459 256C664 745B641 526C271		1338965 1396239	414B775 213B229 757B961
			DRAW 027 AUG. 29, 1982	1004510 2898201 2467056 2303534	501C430 500B983 447C693 066C781 371C379	DRAW 031 DEC. 26, 1982	2798127 2418003 1408389 1869857	690B342 301A463 202B419 212B285 488B967
			DRAW 028 SEPT. 26, 1982	1682043 2898731 1278925 2992142	533C289 320B925 630B943 640A564 524B793	DRAW 032 JAN. 30, 1983	1031629 3690931 2680760 2031762	383C961 793A564 723C183 293A423 663A879
DRAW 024 MAY 30, 1982	2321401 3503028 2179665 1990491	193A163 636B283 690C119 795B256 536B841	DRAW 029 OCT. 31, 1982	1479923 3080651 3189518 2704248	552B095 414C120 541A473 629B447 227B513	DRAW 033 FEB. 27, 1983	1281201 3225295 1344434 2586980	547B120 089A354 475B490 790B412 121A616
DRAW 025 JUNE 27, 1982	2625209 1648130 3318618 2553719	557C951 093A729 716A637 646A449 047A244	DRAW 030 NOV. 28, 1982	1228348 1487207	188C171 235A607	DRAW 034 MARCH 27, 1983	2215581 2834791 2578569 1374040	230B474 669A249 735B679 711B154 857A378

Subsidiary prizes on all seven-digit numbers drawn for prizes of \$1 million. No subsidiary prizes on alpha-numbers.

SUPER LOTO BONUS DRAWS

JULY 25, 1982

Ford EXP's

009A250	543A967	409B723	130C626
009A716	557A687	432B214	195C997
027A177	665A669	493B143	202C581
030A740	760A992	499B184	208C747
040A288	767A652	509B929	213C868
117A333	784A216	510B720	215C263
134A945	033B771	510B777	246C949
182A254	056B056	528B087	263C379
186A212	070B465	571B983	321C821
195A084	123B634	638B325	363C774
213A236	131B802	721B385	372C738
221A730	136B312	725B945	394C210
284A122	139B005	734B622	394C497
290A873	178B435	757B174	409C707
294A950	187B295	773B691	470C061
310A951	231B303	781B942	477C989
352A707	249B984	783B022	597C878
370A281	261B163	008C735	632C094
384A456	261B588	014C766	654C485
405A257	277B790	033C461	668C128
423A529	343B850	069C012	706C379
438A123	366B389	091C902	796C833
464A712	393B867		

AMC Eagle Wagons

057A722	764A209	536B015	244C413
327A234	788A642	656B968	255C180
463A884	060B956	696B035	332C136
565A777	196B615	706B409	382C754
652A077	218B969	786B712	427C810
710A726	442B593	064C305	720C515
745A143			

Oldsmobile Cutlass Supremes

003A190	586A517	366B500	310C695
046A987	593A712	428B320	342C870
049A093	606A022	487B965	388C730
051A329	638A374	491B625	391C943
060A622	641A549	556B289	425C457
075A034	647A150	563B801	429C739
083A859	674A060	564B853	450C641

085A946	677A873	566B241	454C003
088A003	690A818	573B893	455C089
089A910	704A208	583B997	462C032
098A681	728A966	584B026	476C732
104A211	739A659	589B371	481C760
132A021	756A728	605B822	484C974
133A767	774A665	631B777	498C968
133A775	781A933	635B228	499C388
156A423	792A529	676B475	508C300
178A874	798A315	706B031	525C030
197A318	013B609	720B776	525C432
206A214	020B007	726B307	534C337
210A606	028B645	749B204	535C961
212A236	033B213	750B210	539C518
226A596	044B565	759B075	567C088
248A641	074B332	781B605	569C050
259A100	074B833	785B322	571C538
332A860	093B236	789B412	601C971
338A617	119B151	023C053	607C163
347A183	122B730	055C419	610C737
371A292	132B957	059C989	614C933
381A969	135B659	068C694	619C193
386A691	157B138	074C684	621C726
391A997	188B238	075C038	621C771
393A615	199B671	091C179	626C987
424A399	205B727	093C893	650C592
432A285	216B190	105C556	670C501
445A327	224B549	128C036	691C678
451A882	224B946	135C182	713C432
453A190	242B889	147C468	717C534
469A089	247B441	172C246	721C653
470A486	257B482	178C492	723C065
475A510	267B785	200C032	724C667
483A987	269B933	217C879	740C909
507A676	272B591	221C502	741C411
528A218	276B637	225C335	744C374
531A773	284B391	226C158	744C587
532A355	284B391	235C067	760C885
536A961	294B001	249C071	764C440
538A545	295B797	251C817	775C780
551A968	310B261	280C480	784C109
558A252	319B543	292C232	784C333
565A279	361B329	310C100	788C375

Chrysler Cordobas

004A908	562A358	381B156	083C093
019A721	567A913	409B899	118C189

025A259	583A283	415B349	120C406
037A798	642A922	419B183	125C530
049A236	643A342	428B880	158C435
058A737	689A000	449B701	172C784
096A578	698A673	450B514	192C049
126A693	703A031	497B897	234C771
131A683	716A200	498B213	239C752
169A230	729A221	503B679	247C051
171A156	773A259	505B332	277C542
176A091	000B947	546B676	286C823
207A193	008B503	548B520	293C468
207A991	019B815	554B341	295C218
220A213	042B250	563B295	351C294
220A823	045B988	619B938	366C758
237A793	067B104	677B525	387C902
277A988	080B425	678B745	402C522
289A720	105B707	682B606	413C821
295A161	155B903	709B786	416C519
297A153	169B896	725B647	451C995
310A878	189B625	741B449	481C364
316A523	198B328	745B104	499C402
318A739	199B189	745B212	550C264
337A076	243B266	764B408	582C911
360A888	245B614	783B072	592C736
442A725	285B333	788B994	608C831
447A306	292B147	786B768	624C888
448A914	305B555	787B853	697C538
456A801	339B435	790B417	702C199
494A269	340B255	000C336	713C364
498A096	345B076	033C861	731C476
499A138	347B636	037C167	795C243
557A123	349B710	047C163	

Mercury LN7's

029A478	759A545	467B429	247C083
096A996	779A592	525B615	273C159
192A456	780A795	797B784	287C985
252A667	795A011	003C730	320C433
324A137	796A801	040C938	339C813
376A387	799A812	074C737	395C712
377A927	020B654	100C913	631C614
455A235	041B769	126C162	706C241
499A744	061B319	131C993	731C374
531A333	084B081	139C815	751C602
584A426	237B517	211C441	756C166
617A626	348B683	231C210	767C199
756A086	454B640		

Ford EXP's

017A854	767A269	479B981	215C358
022A001	779A251	483B916	251C135
039A137	031B731	502B615	264C186
063A246	032B677	505B254	284C670
065A039	053B491	509B106	303C680
134A670	061B079	515B315	376C020
149A808	128B908	535B744	376C587
168A294	172B416	539B386	478C799
185A238	231B734	545B990	500C608
216A309	251B286	555B052	530C435
344A159	252B626	602B046	553C084
368A250	277B294	613B952	580C005
402A615	277B546	621B712	619C259
463A943	309B424	664B730	661C582
511A361	333B482	750B351	728C161
572A679	346B944	012C651	732C159
582A881	368B570	039C749	732C930
583A946	368B978	049C348	737C506
607A868	377B344	065C123	743C343
631A424	398B747	110C726	746C948
698A784	427B307		789C411
734A850	463B305		

AMC Eagle Wagons

427A129	036B236	674B886	107C737
535A104	273B426	685B678	141C217
541A707	329B468	723B403	157C602
629A686	508B508	789B429	469C408
674A295	539B287	024C790	496C347
010B669	575B878	074C720	757C629
026B315			

Oldsmobile
Cutlass Supremes

012A959	599A721	390B514	230C530
019A281	602A610	402B778	236C856
038A178	613A536	412B290	248C965
044A195	620A895	412B414	259C145
055A734	646A427	414B797	273C091
062A179	665A400	433B807	275C078
063A575	670A201	434B539	275C292

083A722	683A056	439B342	291C120
085A574	686A756	449B184	292C855
098A427	693A432	456B411	296C986
107A875	700A464	483B041	309C234
122A233	702A504	512B131	321C739
124A411	712A322	517B604	321C794
147A785	719A880	519B648	330C206
157A929	729A916	539B382	344C660
165A788	732A655	544B328	373C046
169A175	733A100	551B885	384C166
174A325	740A921	555B631	402C495
211A976	775A198	560B368	420C309
220A072	781A556	598B993	443C015
232A742	011B169	603B221	455C228
253A985	018B707	621B080	462C034
275A385	019B262	630B025	469C624
275A416	021B506	643B131	473C367
288A701	050B277	649B016	474C003
301A738	051B474	649B983	477C398
320A950	054B769	672B855	498C738
345A053	089B957	687B720	510C055
348A630	101B461	706B386	516C392
389A576	113B328	714B958	519C563
392A490	131B526	731B171	530C153
427A810	138B472	738B405	531C811
432A811	140B193	019C358	544C335
447A036	162B467	027C979	552C763
447A326	171B577	031C955	558C439
462A858	185B136	045C808	604C535
490A280	207B079	060C975	629C669
505A237	231B675	061C680	633C328
508A495	235B446	082C883	641C848
511A571	246B729	118C658	642C872
512A912	253B502	132C069	656C984
529A732	270B118	132C435	676C309
540A853	281B683	140C107	730C890
541A665	290B885	143C733	764C928
552A515	292B478	144C865	772C883
562A021	301B160	163C359	773C021
569A717	354B009	170C434	775C916
586A039	369B370	182C750	785C714
590A118	372B229	192C290	785C728
592A823	381B136	205C608	795C880

Chrysler Cordobas

039A677	738A993	649B850	265C432
040A300	753A086	667B068	274C076

058A894	773A624	675B680	278C288
060A362	785A154	680B759	282C889
068A431	009B067	706B675	295C531
108A475	014B577	713B024	301C259
154A046	071B864	718B681	314C768
164A591	095B734	721B240	329C778
168A621	107B328	722B174	384C668
180A005	120B929	725B984	413C254
189A901	130B581	739B952	442C542
214A187	161B862	765B286	442C970
217A967	222B926	770B535	455C187
240A298	295B952	770B786	486C788
278A957	339B059	789B521	492C873
342A013	343B446	001C241	531C034
353A416	409B333	036C780	551C047
367A271	409B683	039C986	572C232
377A845	410B391	082C556	574C061
431A130	426B453	084C564	600C607
435A519	428B227	089C181	603C112
436A222	447B273	096C620	603C217
482A943	469B501	097C228	619C294
489A992	480B813	121C527	626C142
514A753	496B884	155C510	627C956
529A956	518B295	179C615	677C980
531A157	529B063	185C698	696C221
549A919	531B819	192C516	703C428
563A486	532B588	193C487	717C207
581A520	556B057	222C177	746C899
615A525	569B687	233C707	756C602
656A580	603B393	236C744	767C041
687A965	608B662	239C748	776C009
712A349	612B007	255C152	780C332
729A385	637B458	256C992	789C859

Mercury LN7's

001A767	503A483	277B529	220C954
015A288	510A606	282B252	222C371
073A191	563A937	282B830	231C847
160A879	597A254	393B673	251C662
285A485	639A227	423B490	308C859
294A527	716A341	437B805	334C278
302A915	040B947	469B582	364C308
331A237	074B287	597B366	429C903
406A170	163B652	610B699	508C962
474A398	198B677	649B735	577C304
484A095	243B321	653B074	652C102
486A629	257B743	679B748	750C317
495A994	258B615		

